



PENDING PURCHASE

Bellevue | \$2,700,000

SEE BELOW for digital options you can share with your clients.



6131 167th Ave SE, Bellevue, WA 98006 | MLS #1918158

6 Bedrooms | 3.75 Bathrooms | 5,380 SF Home



Lovely 4 bedrooms rambler sits on a rare find level 1/3 Acre Lot of a quiet cul-de-sac at a convenient location. Home features: remodeled kitchen with granite counters, SS appliances, tile backsplash, etc. Open dinette area has slider door leading to Cedar wood deck area with a fire pit. Covered front entry. Attached 2 car garage & extended driveway for at least 3 extra parking. Fully Fenced Level Lot (13,504sf) with beautiful landscaping. Two outdoor shed's featuring ample space for extra storage. Minutes to Major routes (I-5 & I-405), Lynnwood Transit Center, and Alderwood Mall. No HOA. Location, functionality & value - Home is move in ready!

DIGITAL
BROCHURE

3D & VR
TOUR

VIRTUAL
TOUR

MLS
LISTING





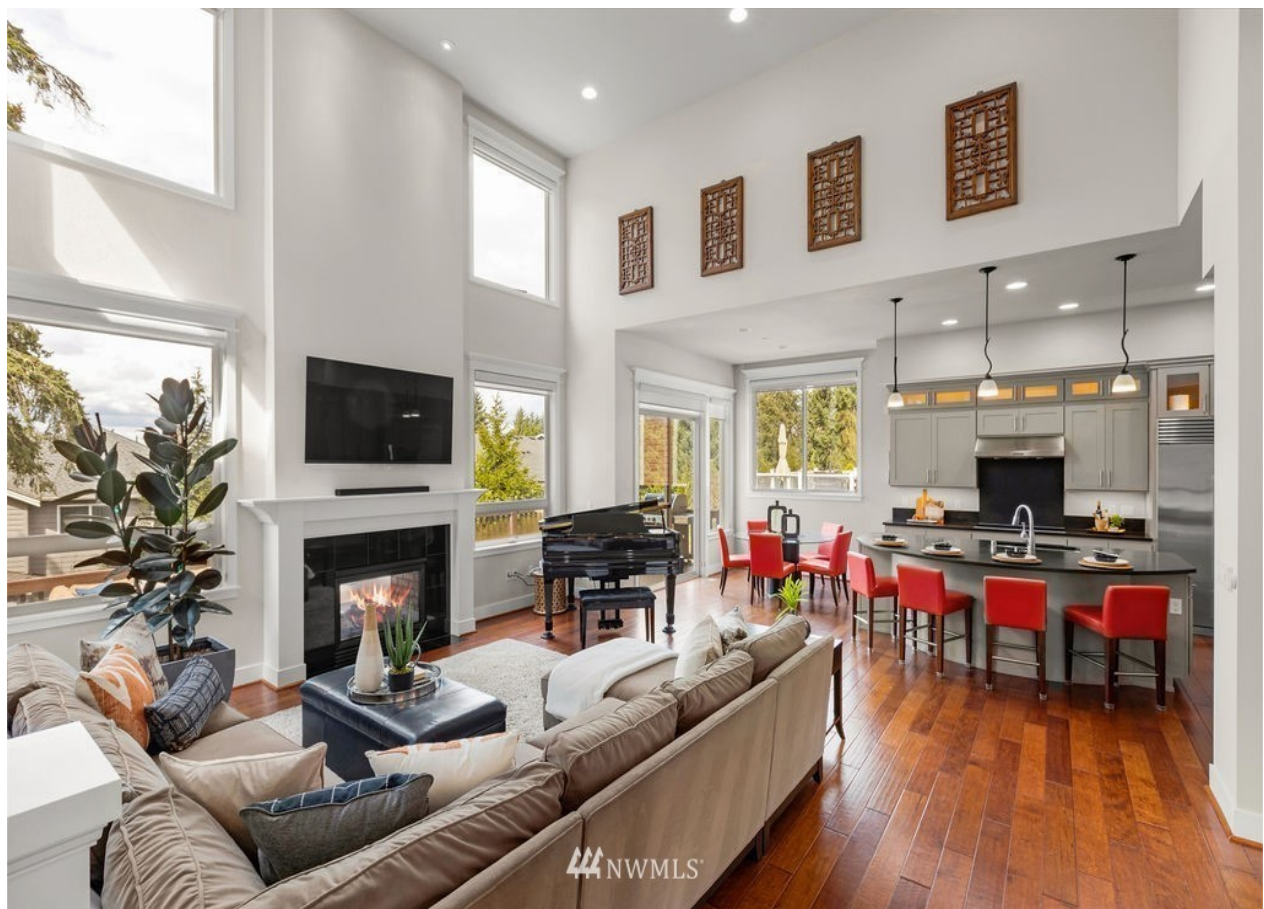











Sylvia Chin

Broker
206-228-9404
screalty.us.info@gmail.com

WeLakeside
REAL ESTATE



Information from reliable sources but not guaranteed. Buyer to verify.

Share this email:



800 Bellevue Way, Suite 500
Bellevue, WA | 98004 United States

[Unsubscribe this maillist](#)